

SPECIFICATION

1. P.C.C 1:4:8 FOR FOUNDATION MAT 6" TH.
2. BRICKWORK FOUNDATION IN C.M. 1:5
3. PLINTH BEAM 6" IN R.C.C. 1:2:4
4. SUPERSTRUCTURE IN C.M. 1:6
5. LINTEL ROOFING R.C.C. 1:2:4
6. PLASTERING IN C.M. 1:3
7. FLOORING IN MOSAIC

OFFICE USE

- EXISTING
- ROAD
- PROPOSED
- BOUNDARY

AREA STATEMENT

TOTAL AREA OF LAND 3268 <sup>sq.ft.</sup> 305.4 M

BUILDING AREA 682 <sup>sq.ft.</sup> 63.73 M

JOINERY DETAIL

D	DOOR	33" X 66"	1.00 X 2.00 M
D <sub>1</sub>	DOOR	3'0" X 6'6"	0.9 X 2.00 M
D <sub>2</sub>	DOOR	2'6" X 6'6"	0.75 X 2.00 M
W	WINDOW	4'0" X 4'0"	1.2 X 1.20 M
W <sub>A</sub>	WINDOW	5'0" X 4'0"	1.5 X 1.20 M
V	VENTILATOR	2'0" X 1'6"	0.60 X 0.30 M

PLAN OF PROPOSED R.C.C. ROOF BUILDING AT S No. 448, IN POZHAI VILLAGE, MADRAS. 6000-66.

CHENGALM.G.R DISTRICT. SAIDAPET TALUK.

NO: 10/A THALAMUTHU NATARAJAN STREET, POZHAI SCALE: 1:100 (1/8)

OWNER: S. MANI  
S/o. M. SAMY

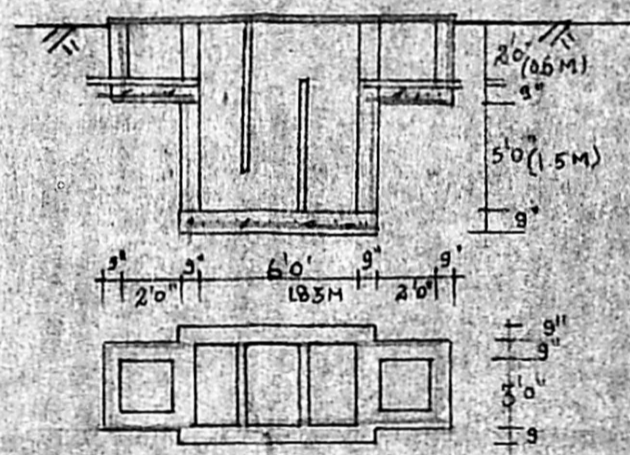
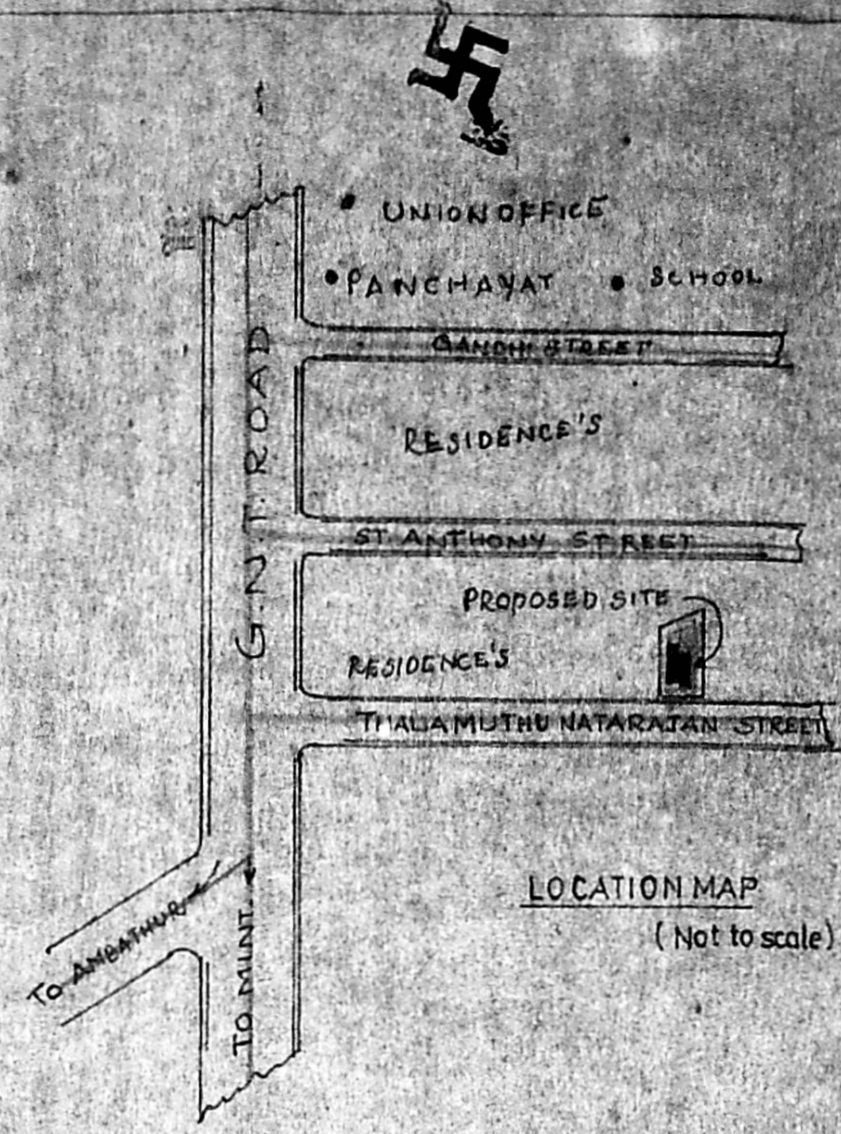

PLAN & SECTION OF SEPTIC TANK

*M. Mani*  
M. MANIVANNAN, B.Sc., D.C.E.  
CONSULTING CIVIL ENGINEER  
LICENSED SURVEYOR  
No. 2  
POTHELVILLY PANCHAYAT  
OFF. 53, GANDHI STREET,  
POZHAI, MADRAS-66.  
ENGINEER / LICENSED SURVEYER

*S. Mani*  
OWNER SIGNATURE

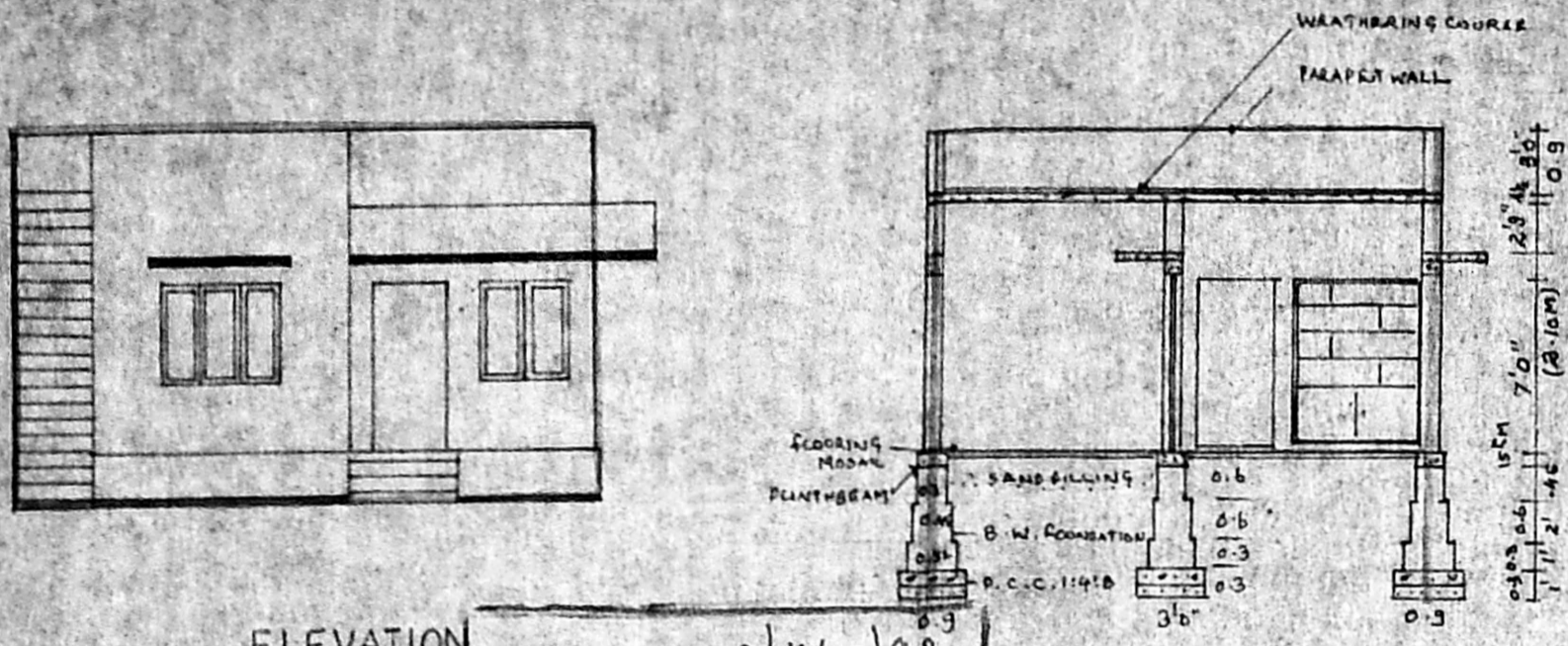

ELEVATION

SECTION ON AA

Planning Permit No. P/1160/92  
**APPROVED**  
SUBJECT TO THE CONDITIONS IN THIS OFFICE LETTER.  
FOR MEMBER SECRETARY  
MADRAS METROPOLITAN  
DEVELOPMENT AUTHORITY  
MADRAS - 600 008.

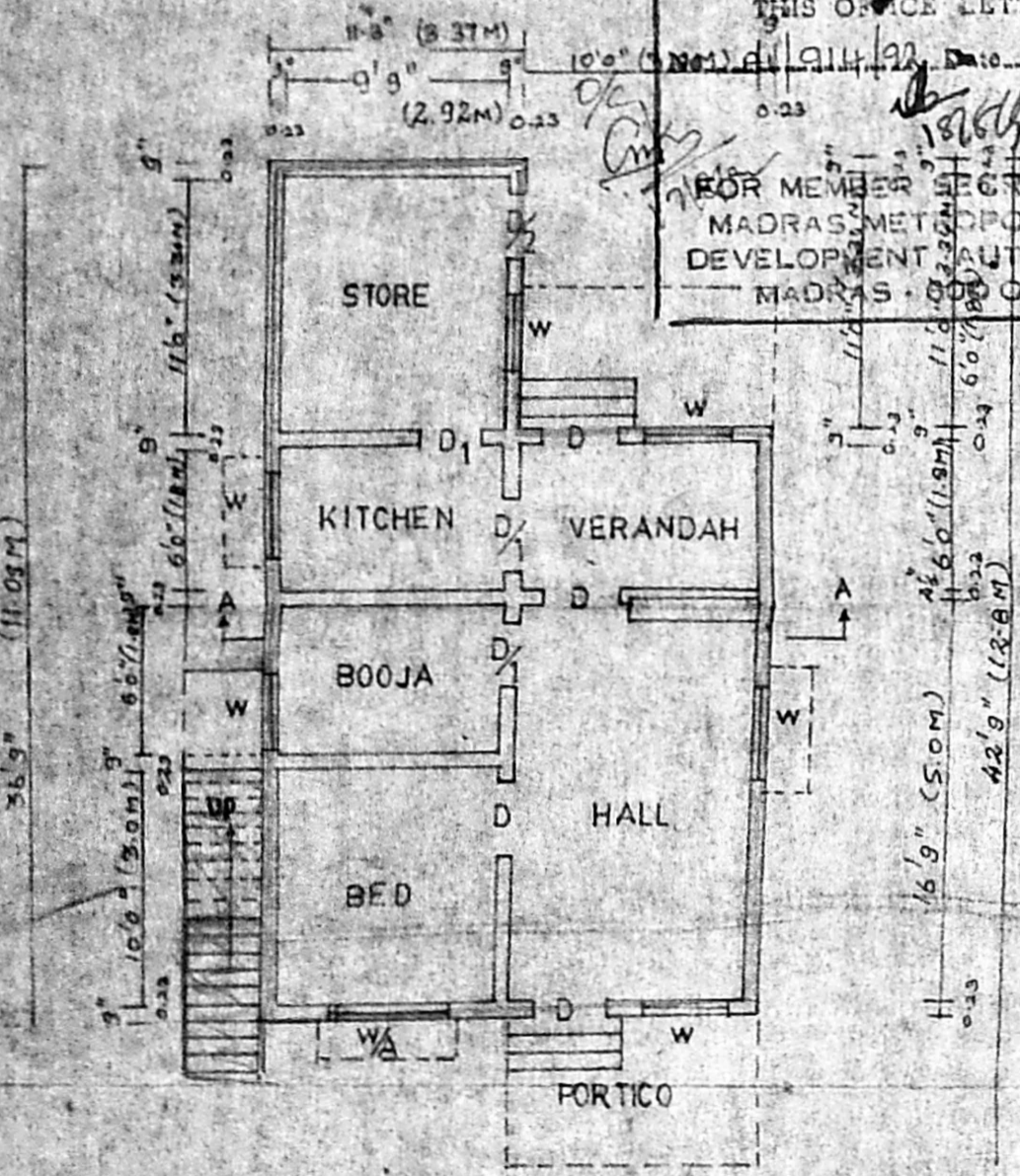

PLAN

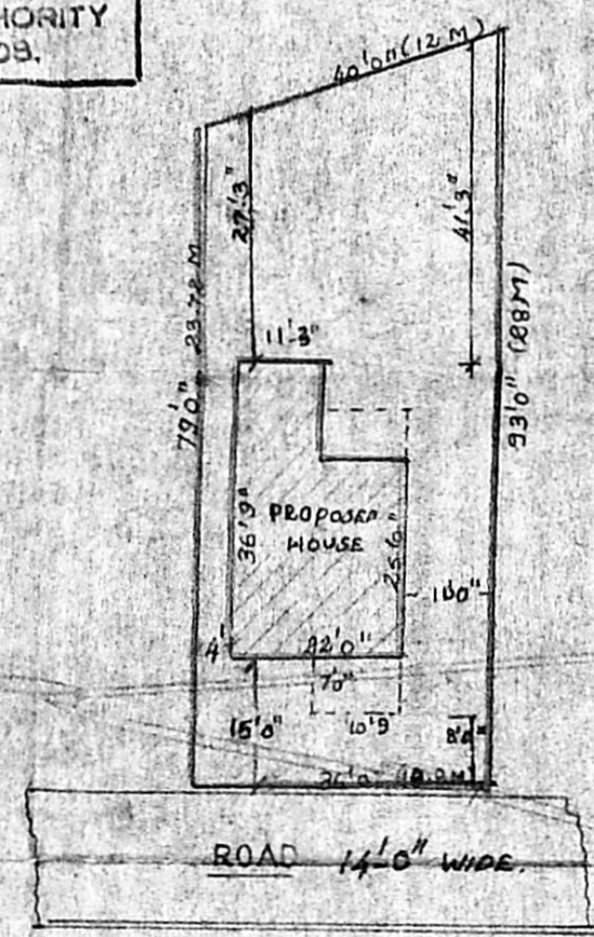

SITE PLAN  
scale 1:300